



FISU
WORLD
UNIVERSITY
GAMES
WINTER

LAKE PLACID 2023 FISU WORLD UNIVERSITY GAMES

FSK General Technical Meeting

JANUARY 11, 2023

WELCOME



FISU GAMES

Amy Fairchild

Sport Manager, Figure Skating

WELCOME



Wendy Enzmann

ISU Technical Delegate

WELCOME



Dingding Liu
FISU Technical Committee Chair

Roll Call

Key Personnel

ORGANIZING COMMITTEE

Lake Placid 2023 World University Games

Executive Director LOC
Ashley Walden

Venue Manager

Lake Kwaza

Workforce/Volunteers

Bethany Valenze

Sport Manager

Amy Fairchild

Security

Michael Ryan

FISU TCC

Dingding Liu

ISU TD

Wendy Enzmann

ITO/NTO

Emery Swanson

Key Personnel

TECHNICAL COMMITTEE

Technical Committee Chair	Dingding Liu
ISU Technical Delegate	Wendy Enzmann
NF Technical Delegate	Kathaleen Cutone
Sport Competition Manager	Amy Fairchild

Key Personnel

INTERNATIONAL TECHNICAL OFFICIALS

TECHNICAL PANEL	
Referee Men	Peggy Graham (USA)
Referee Women	Yukiko Okabe (JPN)
Referee Ice Dance	Christopher Buchanan (GBR)
Technical Controller Men	Emilie Billow (SWE)
Technical Controller Women	Laurie Johnson (USA)
Technical Controller Ice Dance	Shawn Rettstatt (USA)
Technical Specialists Men	Konstantin Kostin (LAT)
	Tze Ching Phyllis Lee (HKG)
Technical Specialists Women	Jae-Eun Chung (KOR)
	Fabio Mascarello (ITA)
Technical Specialists Ice Dance	Bianca Szijgyarto (HUN)
	Kristen Fraser-Lukanin (AZE)
Video & Data Replay Operators	Elliot Schwartz (USA)
	Emiko Kitaji (JPN)

JUDGES		
Elisabeth	Binder	AUT
Marta	Olozagarre Garcés	ESP
Marjo	Kankaanranta	FIN
Ludwig	Czoczek	GER
Dominique	Dieck	GER
Katalin Gabriella	Balczone Dr. Nagy	HUN
Gyula	Szombathelyi	HUN
Marco	Faggioli	ITA
Karol	Pescosta	ITA
Miwako	Ando	JPN
Yuriy	Guskov	KAZ
Nadezhda	Paretskaya	KAZ
Sung Hee	Koh	KOR
Laimute	Krauziene	LTU
Zivile	Mockuviene	LTU
Anna	Sierocka	POL
Christiane	Miles	SUI
Vladimir	Cuchran	SVK
John	Cole	USA

Schedule

	DAY -1	DAY 0	DAY 1	DAY 2	DAY 3	DAY 4	DAY 10	
VERSION 28 DEC 2022 <i>*Subject to change All end times are approximate</i>	WED 11 January	THU 12 January	FRI 13 January	SAT 14 January	SUN 15 January	MON 16 January	SUN 22 January	MEDAL EVENTS
 CEREMONIES		Opening Ceremonies 19:00 - 20:30					Closing Ceremonies 19:30-20:00 <i>Followed by Main Street Festivities</i>	
 FIGURE SKATING Olympic Center (OCN)	Official Training 8:00-16:40	Official Training 7:00-15:40	Ice Dance 13:00-15:10 Rhythm Dance Men 17:00-22:00 Short Program	Women 13:00-18:00 Short Program Ice Dance 20:00-22:30 Free Dance	Men 13:00-16:50 Free Skating Women 19:00-22:50 Free Skating	Exhibition Gala 14:00-15:30		3
MEDAL CEREMONIES				1	2			

Opening Ceremony / Closing Ceremony: 1980 Herb Brooks Arena

Competition: 1980 Herb Brooks Arena

Training: 1980 Herb Brooks Arena
1932 Jack Shea Arena

Technical Information

ENTRIES

	SP / RD		FS / FD
Men	32	→	24
Women	35	→	24
Ice Dance	13	→	13

Technical Information

START ORDER DRAW PROCEDURE

DISCIPLINE	DATE	TIME	LOCATION
Ice Dance – RD	12-Jan	09:45	OCN – Gore Meeting Room
Men – SP	12-Jan	10:30	OCN – Gore Meeting Room
Women – SP	12-Jan	11:30	OCN – Gore Meeting Room

Short Program / Rhythm Dance: Rule 513-> A Competitor will be selected to draw for the ISU Member to start- > draw the starting order of the Competitors proceeding in alphabetical order

Free Skate / Free Dance: No Draw, will be reverse order of SP / RD results

Technical Information

JUDGES PANEL AND DRAW PROCEDURE

- 19 judges entered for this competition. We will compose panels of 7 judges per category.
- It will be ensured that each judge will have a chance to serve in a category where his/her country has entries.
- Judges with the qualification for Ice Dance and with entries in Ice Dance will serve in the Ice Dance Panel
- Judges with only entries in Men or Women will be considered with 1st priority for the respective panel.
- Name changes for countries with more than 1 judge present should be addressed at the very end of the draw.
- Protests will not be accepted.

Technical Information

TRAINING

Official Training - Olympic Center

- 11 January 08:00 1980 - Herb Brooks Arena
- 12 January 7:00 1932 - Jack Shea Arena
- Please refer to “Music Rotation” for groupings and music play order

Unofficial training – 1932 Jack Shea Arena

- Available on a limited, self-pay basis (currently USD 20 per person per 50-minute session)
- Through the venue owner/operator
- Contact: Mary E. Wightman, marye@orda.org.

Dry-land warm up area – USA rink

Welcome of Skaters on Ice Before Warm-up Starts



Technical Information

Kiss & Cry Protocol

- Skater plus maximum of 2 coaches in K&C
- Team Jackets
- Please stay seated until next skater/team is announced

Technical Information

Reminders of ISU Rules

- Call to start- Rule 350
- Interruptions- Rule 515
- Music Deficiencies- Rule 515

Technical Information

RESULTS

All segment and final results will be posted online, the link will be published and communicated to all athletes prior to the start of competition.



Victory Ceremony

- Skaters placed 1st - 3rd
- Immediately following the conclusion of the Free Skate / Free Dance
- On-Ice Ceremony
- Skaters must be ready for the podium – Team Leaders are asked to help skaters to get ready on time
- Skaters must stay in “Kiss and Cry”

Medical

LOCATION: Olympic Center – 1980 Herbs Brook Arena Ground Level (near mixed zone and Sport Information Desk)

Chair of FISU International Medical Committee	Dr. Dusan Hamar
OC Head of Medical Services & Doping Control	Dr. Tracey Viola +01-518-209-2286
OCN Lead Physician	Dr. Brady Bowen +01-801-703-1453

Medical

1. CONDITIONS OF MEDICAL ASSISTANCE

- During the Lake Placid 2023 FISU World University Games, in the event of life-threatening diseases and conditions, emergency medical assistance in any situation is provided to all client groups.
- Immediate (except for emergency) and planned medical care is provided based on:
 - an obligatory medical insurance agreement;
 - a paid medical service agreement;
 - a voluntary health insurance agreement.

2. MEDICAL SUPPORT STRUCTURE

- Medical stations for athletes and spectators at the competition venues
- Mobile medical crews in the Field of Play of the competition venues
- Ambulance crews at the competition venues
- Dedicated hospitals and specialized medical facilities

3. DEDICATED HOSPITALS AND SPECIALIZED MEDICAL FACILITIES

- The Adirondack Medical Center is located at 203 Old Military Road, Lake Placid, NY 12946.
- Phone number: 518-523-3311

4. TEAM PHYSICIAN MEETING: Thursday 12-Jan 10:00-12:00, HoD Meeting Room

Doping Control

Doping Control will be carried out in accordance with the WADA World Anti-Doping Code and FISU regulations. Conditions for doping control procedures will be provided during the competitions at all sports venues.

LOCATION: Olympic Center, one (1) level below the 1980 Herb Brooks Arena.

There will be one locker room for the processing station and one for the waiting area, located right across the hall. Doping control stations for out of competition controls and outside venue operating hours will be located at medical stations in various locations, including Knowles Hall, Great Escape, Paul Smith's College (the Health Center) and Lake Placid Sports Medicine. If tested outside of competition, athletes may be required to test at the medical station nearest them.

Athletes may not leave the arena until they have confirmed that they have NOT been selected for Anti-Doping testing.

OC Information

ACCREDITATION

HoD Welcome Center (Main Accreditation Center)
Olympic Conference Center – Mt. Van Hoevenberg Room, 3rd
Floor
2634 Main Street Lake Placid, NY 12946

Operating Hours:

- 7-14 January, 09:00 – 21:00
- 15-23 January, 09:00 – 15:00

LOST OR STOLEN CREDENTIALS: accreditation@lakeplacid2023.com

OC Information

HOTELS AND MEALS

FISU Family

The Crowne Plaza, Lake Placid
101 Olympic Drive
Lake Placid, NY 12946
Phone: +01-518-523-2556

Athletes/Teams

Golden Arrow Lakeside Resort
2559 Main Street
Lake Placid, NY 12946
Phone: +01-518-302-0480

ITOs and NTOs

Grand Adirondack Hotel
2520 Main Street
Lake Placid, NY 12946
+01-518-523-1818

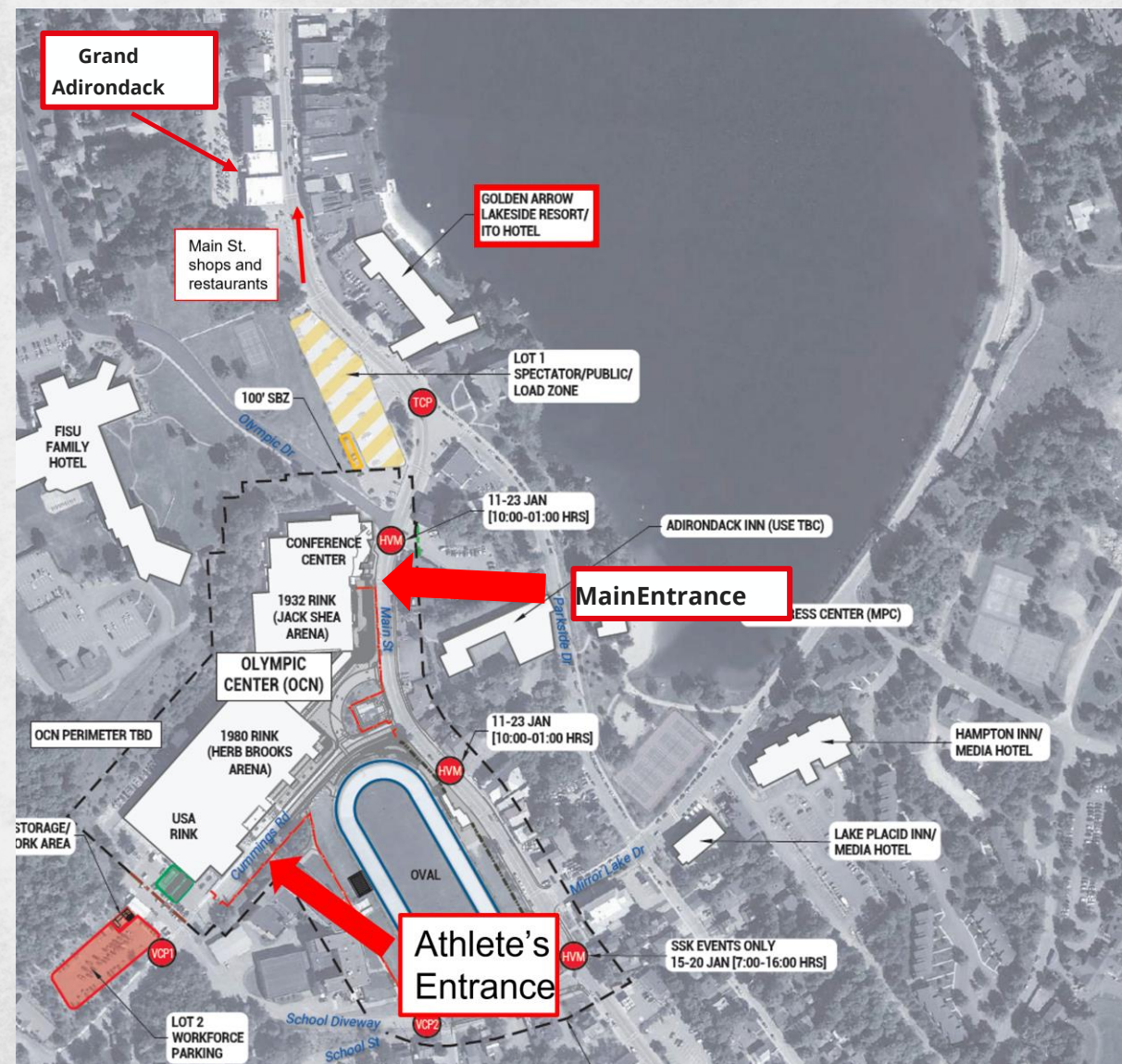

OC Information

HOTELS AND MEALS

Athlete dining at the Main Dining Hall will be on the second (2nd) floor of the Olympic Center Conference Center (OCN) from 7-24 January 2023. The first meal will be provided on 7 January for lunch at 12:00. The last meal will be provided on 24 January until 10:30.

MEALTIMES

- Breakfast: 06:30 - 10:30*
- Lunch: 11:00 - 16:00
- Dinner: 17:00 - 22:30**
- Snack: 22:30 - 00:00

*Continental breakfast will start at 05:30 due to early FSK training schedules 11- 16 January.

** Please let us know if you will need a hot meal packaged for you

OC Information

TRANSPORTATION

Training and Competition Schedule - FSK	
Route Number	N/A
Accommodation Name	Golden Arrow Lakeside Resort
Transport Type	Walk
Pick-up / Drop-off point	N/A
Distance	200 yards (182.88 meters)
Travel Time	2 min.
Dates	Saturday Jan 11 – Sunday 22 Jan

Online at lakeplacid2023.com/delegation-services

- Transportation Guide
- Arrivals & Departures Guide
- Rate Card

Transportation Desk

Olympic Conference Center – 2nd Floor

Operating Hours:

- Daily through 24 January 06:00 – 21:00

OC Information

ATHLETE LOUNGE

ATHLETES' LOUNGE: The athletes' lounge will have snacks and beverages provided from the start of the first official training day on 11 January.

Access to the lounge in the Ice Rink is open to all Accreditation Card holders who have permission to enter. Priority will be given to competitors. Please, do not take food from the athlete's lounge, as its safety cannot be guaranteed if not stored properly!

The lounge is located in the USA Rink adjacent to the 1980 Herb Brooks Arena

OC Information

EXHIBITION GALA

Monday, 16-January 14:00-15:30 – 1980 Herb Brooks Arena

Competitors:

- Gold, Silver, and Bronze medalists from each event
- 1 – “Crowd Favorite” from each event
- Opening and closing numbers

Guest Performers

- Karen Chen – two-time Olympian
- Oona and Gage Brown – current World Junior Champions
- Figure Skating in Harlem
- Ice Theater of New York
- Les Suprêmes – current World Synchro Champions

1980 ARENA (Practice and Competition) – Ground Level



OC Information

1980 ARENA – Mezzanine Level

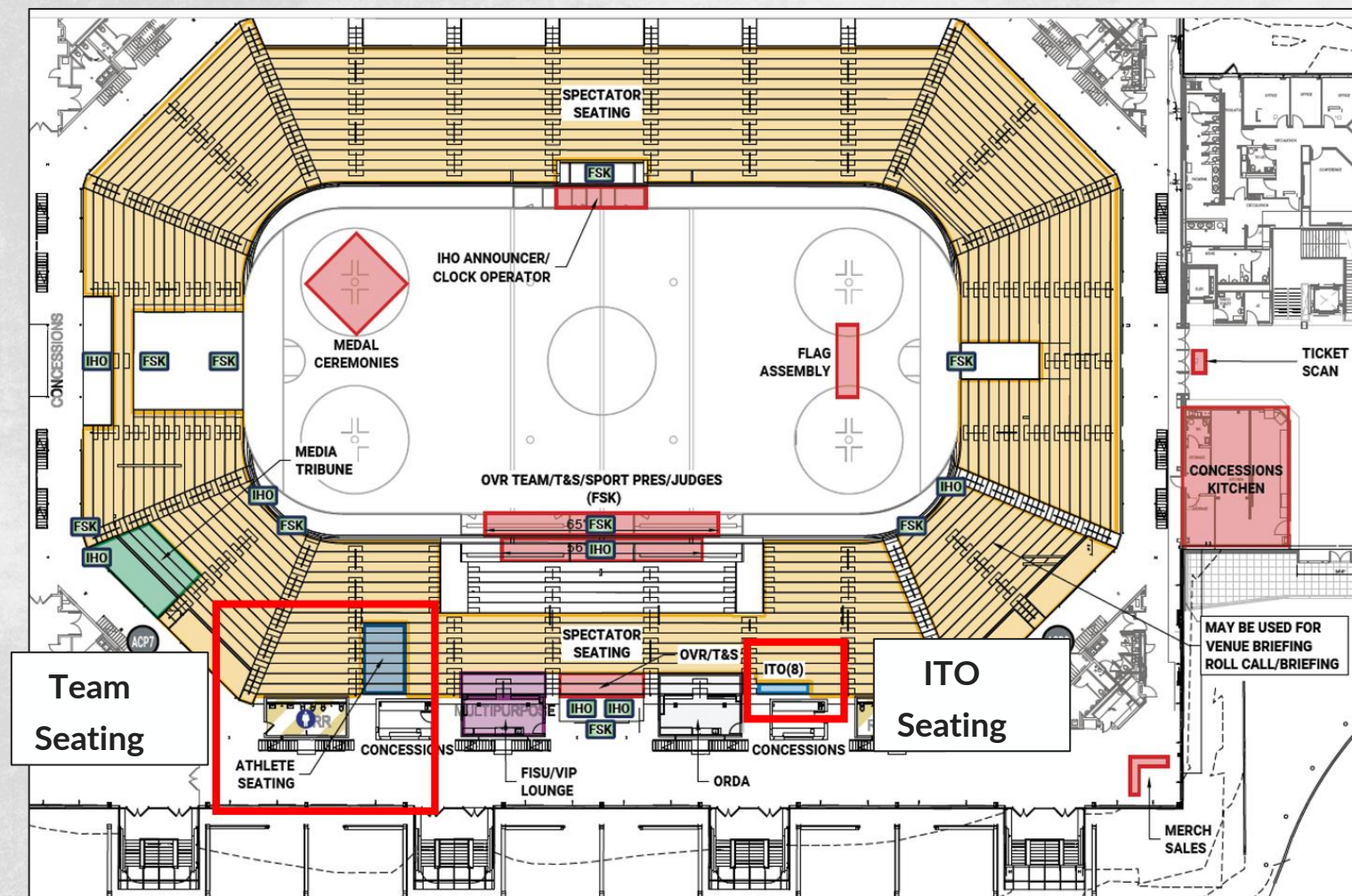

OC Information

1932 ARENA (Practice)

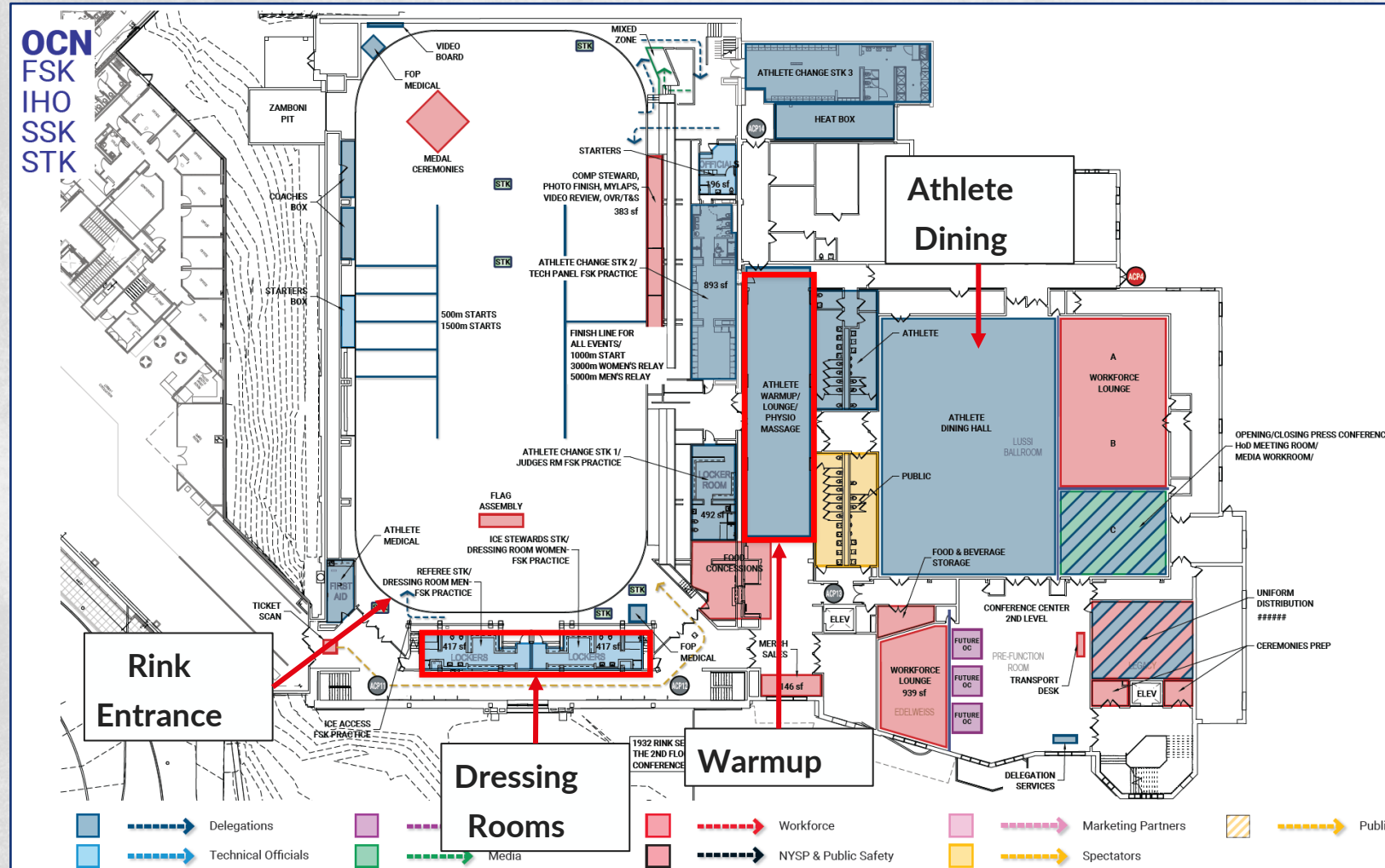

Questions?



FISU
WORLD
UNIVERSITY
GAMES
WINTER

THANK YOU

[LAKEPLACID2023.COM](https://lakeplacid2023.com)